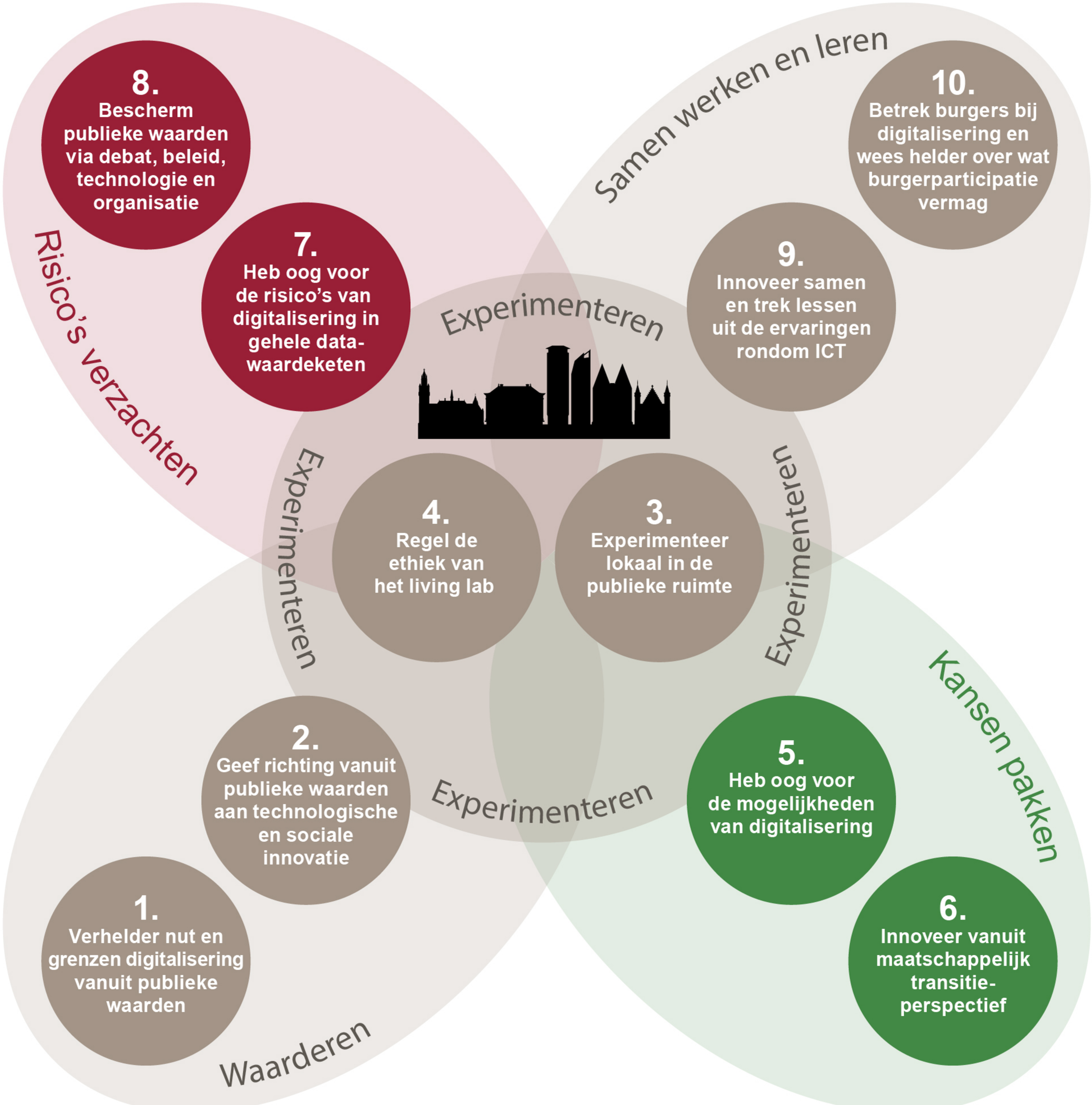

Rathenau Instituut